

DETAILS OF GATE & COMP. WALL

Planning Permit No. C/24959/13/88
APPROVED
 SUBJECT TO THE CONDITIONS IN THIS OFFICE LETTER.
 Date: 22/11/87

FOR MEMBER SOCIETY
 CHENNAI METROPOLITAN DEVELOPMENT AUTHORITY
 CHEMUNOOR COOP.

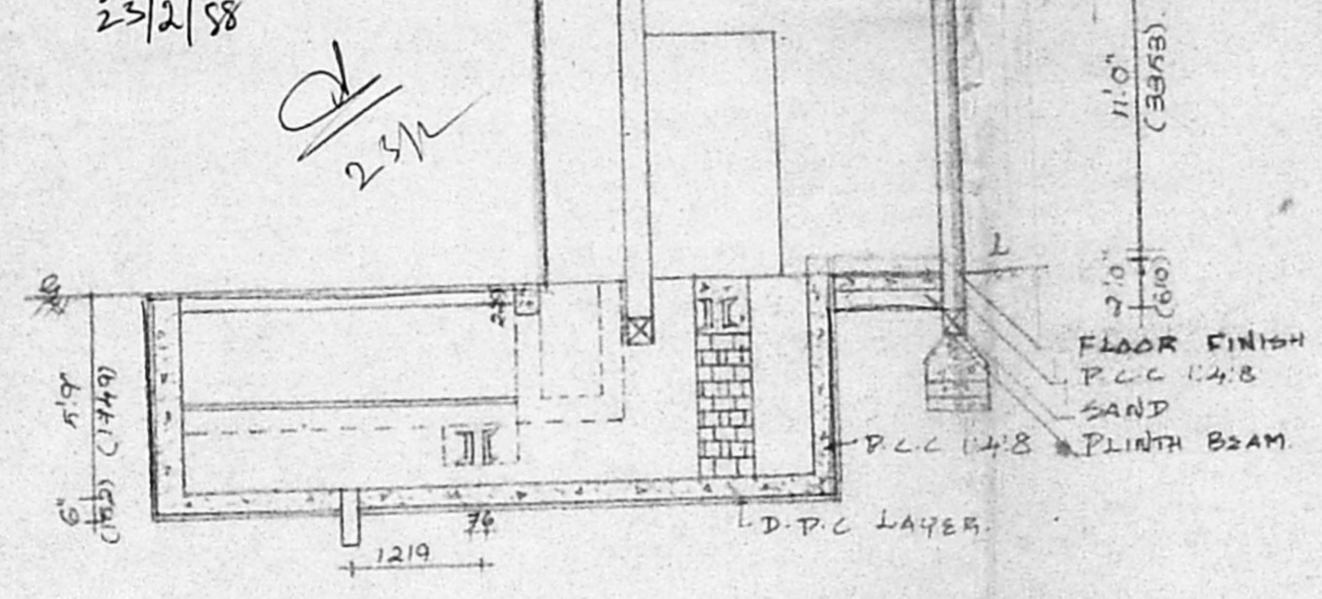

SECTION D.W. SE.

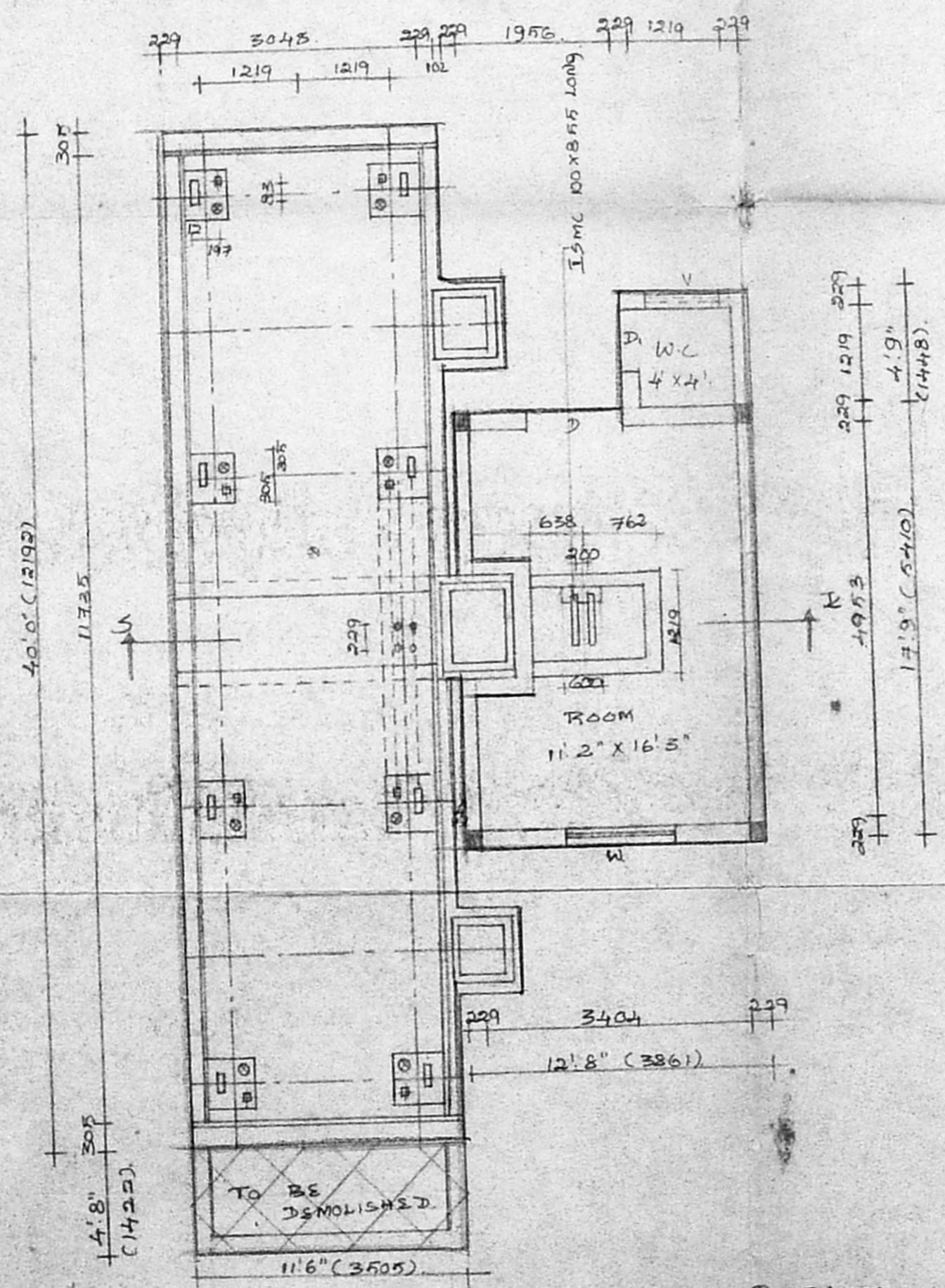

PLAN OF VEHICLE WEIGHBRIDGE PLATFORM

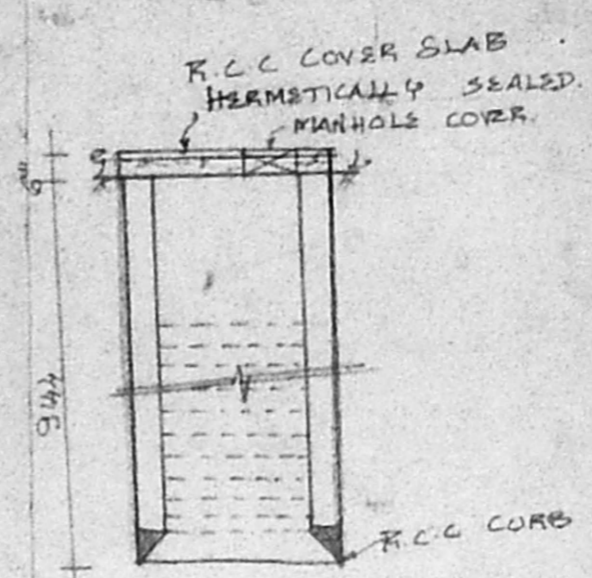

DETAILS OF WELL

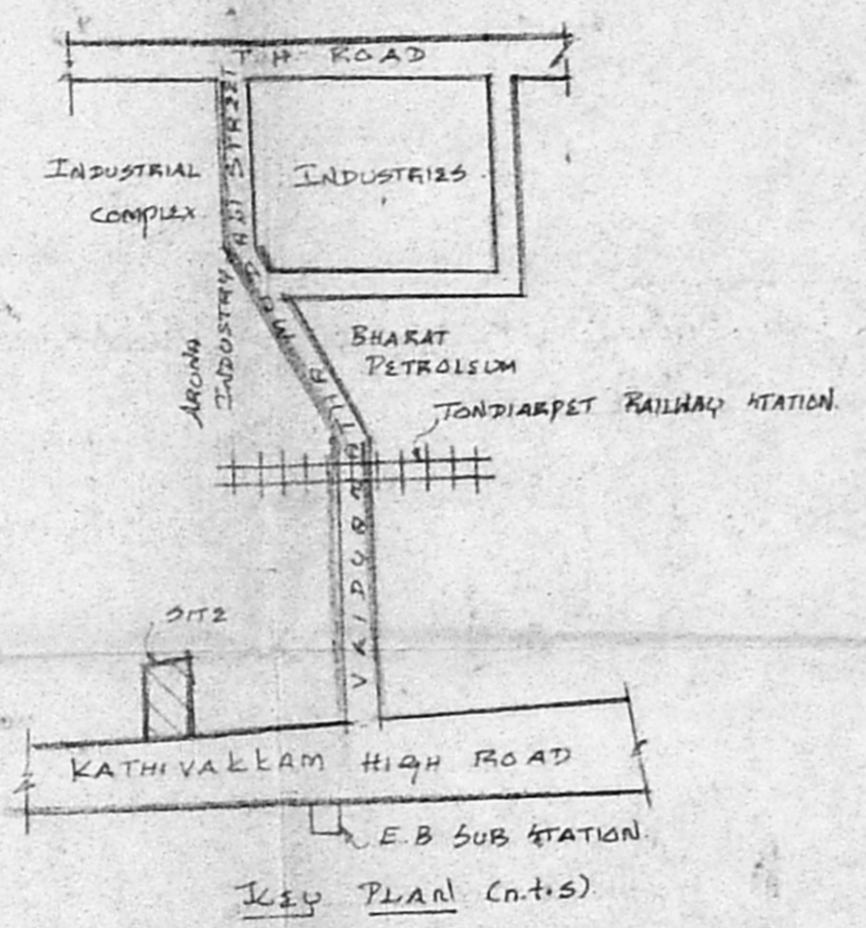

KEY PLAN (cont.)

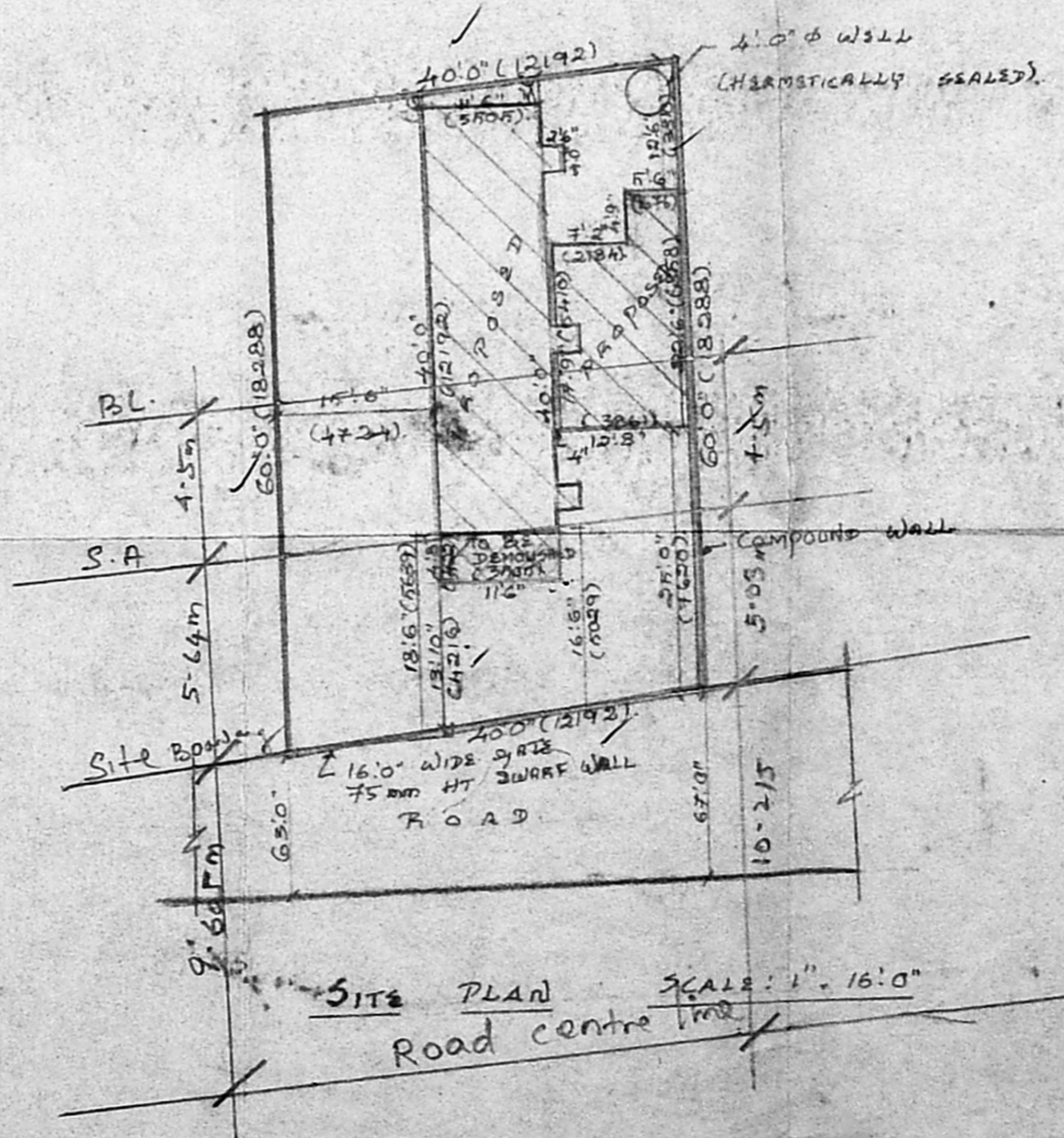

SITE PLAN SCALE: 1" = 16'0"

CMDA 'C' / PP No. 1
 C. No. C.2/18.7.13/87
 Part I
 Part II
 Date: 27/11/87
 27/11

RD# 25/11/87

REGULARISATION OF THE WEIGH BRIDGE PLATFORM AND ROOM AT PLOT No. 11, OLD S.No: 3889/2 & 3889/14, NEW S.No: 3889/14 & 3889/15, SUNDARAM PILLAI NAGAR, KATHIVAKKAM HIGH ROAD, NOW KNOWN AS T.H. ROAD CHENNAI - 81.

FOR MR. DHANASEKARAN

SPECIFICATION:-
FOUNDATION: R.C.C. RAFT WITH P.C.C. & SAND.
FLOORING: FLOOR FINISH OVER P.C.C. 1:4:8 & SAND.
S. STRUCTURE: BK. WORK IN CM 1:5
ROOF SLAB: R.C.C. ROOF SLAB 1:2:4
W COURSE: TWO LAYERS OF PRESSED TILES OVER BK. JELLY WITH L.M.
JOINERY: WITH BEST INDIAN TEAK WOOD.

JOINERY:-
 D. DOOR: 1219 X 2134
 D. DOOR: 762 X 2134
 W WINDOW: 1219 X 1372
 V VENTILATOR: 914 X 610

AREA STATEMENT:
 SFT SQ.M
 LAND EXTENT: 2400 223
 PLATFORM: 490 46
 ROOM: 241 22

COLOR INDEX:
 PRO. COLOR:
 DEMONISHED:
 SITE:
 ROAD:

K. SUBRAMANIAM
 R.A. No: 296
 COMP. OF CHENNAI.
 LICENSED SURVEYOR: DWLSE.

ARCHITECT:
 M. AUDISESHAIAH,
 VEENIVASA ENTERPRISES,
 74, BAZULLAH ROAD,
 T. NAGAR, CHENNAI - 17.
 PH: 8254962.